

KOLB LAND CONSULTING, INC.
LAND SURVEYING • SUBDIVIDING • LAND PLANNING

LAKE GENEVA, WISCONSIN 53147

WHITEWATER, WISCONSIN 53190

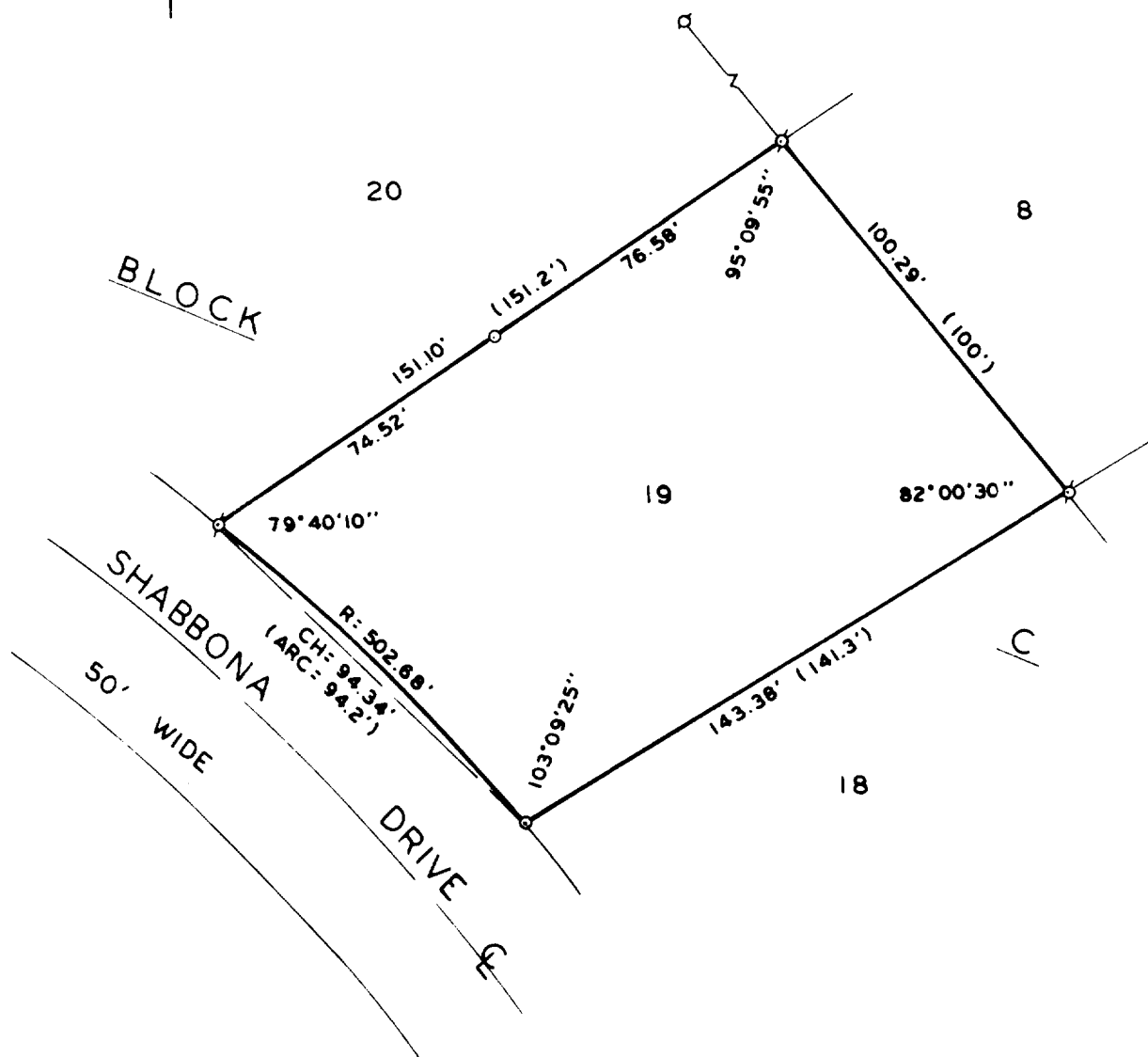

PLAT OF SURVEY OF

LOT 19, BLOCK C, COUNTRY CLUB ESTATES,
UNIT 3, VILLAGE OF FONTANA-ON-GENEVA
LAKE, WALWORTH COUNTY, WISCONSIN.

ORDERED BY: CONROYD REALTY
FONTANA, WI 53125

FOR: HANS HOCHÉ
6 GRISTMILL ROAD
RANDOLPH TOWNSHIP
NEW JERSEY 07801



SCALE 1" = 40'

LEGEND

- o - IRON PIPE SET
- ⊕ - IRON PIPE FOUND
- () - AS PLATTED

I, ROBERT M. BAERENWALD, DO HEREBY CERTIFY THAT I
HAVE SURVEYED THE PROPERTY HEREON DESCRIBED ACCORD-
ING TO THE OFFICIAL RECORDS, AND THAT THE PLAT HERE-
ON IS A CORRECT REPRESENTATION OF THE LOT LINES TO
THE BEST OF MY KNOWLEDGE AND BELIEF.

ROBERT M. BAERENWALD
WISCONSIN REGISTERED LAND SURVEYOR, S-1508
DATE 12-1-77

SC03-47

5-5881